

**CONSTRUCTION UPDATE – 20 MARCH 2018**

This notification is regarding the installation of scaffolding to a section of the Building 3 hoarding. This is to create protection from overhead work taking place on the Building 3 site.

**What to expect:**

The below location plan shows pedestrian diversions for the scaffold installation period. The area between B3 and the Biomedical building. The red arrows indicate diverted pedestrian travel path. Please note a Traffic Controller will be available at all times to ensure the fire egress is not impeded, and in the event this needs to be used. Access to existing carparks and loading docks will also be maintained.

**Work duration:**

Work will commence on Thursday 22<sup>nd</sup> March and be completed by Saturday 24<sup>th</sup> March. Progress could potentially be delayed due to unforeseen circumstances such as inclement weather.

If you have any questions or concerns, or if you require more information, please contact me at [atp.communications@mirvac.com](mailto:atp.communications@mirvac.com) or call 1800 870 549.

Kind regards, Kim



**Kim Elliott**  
ATP Communications and Engagement Manager  
Office and Industrial

T +61 2 9080 8125  
2 Locomotive St, Eveleigh NSW 2015

*Reimagine urban life*

[Electronic Data Transmission Disclaimer](#)

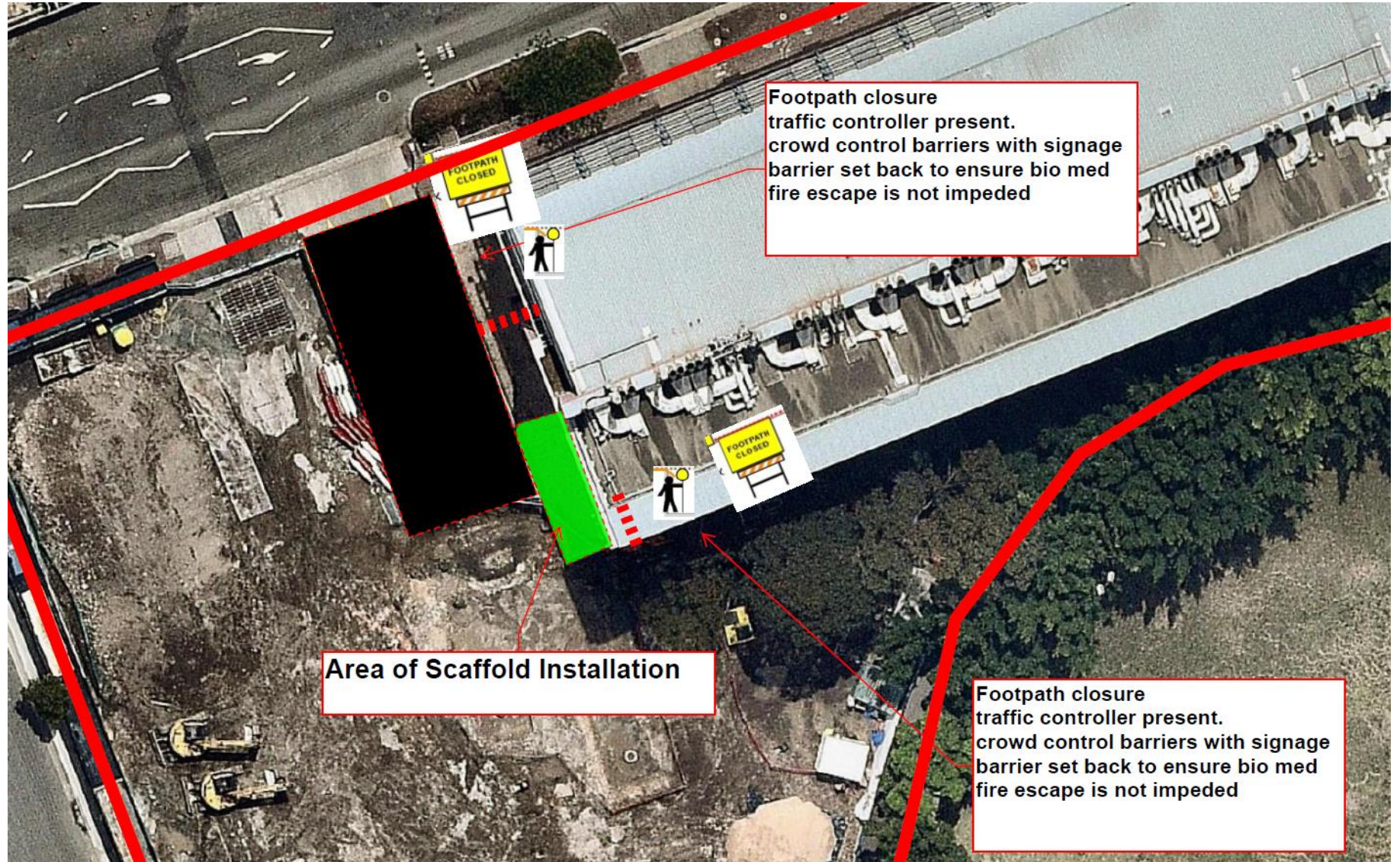

See next image for full pedestrian path.

# Australian Technology Park

